

REVISIONS		
REV. NO.	DESCRIPTION	DATE
-	-	-

SUGGESTED SEQUENCE OF CONSTRUCTION

PHASE 2

1. THE CONTRACTOR SHALL INSTALL TRAFFIC CONTROL DEVICES AND SIGNALIZATION.
2. THE CONTRACTOR SHALL SHIFT TRAFFIC ALONG TEXANNA ROAD TO THE SOUTH AND TRAFFIC ALONG EW-114 TO THE EAST LEAVING ONE LANE OF TRAFFIC OPEN BOTH WAYS USING SIGNALIZATION.
3. THE CONTRACTOR SHALL CONSTRUCT THE NORTH SIDE OF TEXANNA ROAD WHERE ADJACENT TO THE EXISTING ALIGNMENT AND THE EW-114. THE PORTIONS OF TEXANNA ROAD NOT ADJACENT TO THE EXISTING ROADWAY SHALL BE CONSTRUCTED AT FULL WIDTH.

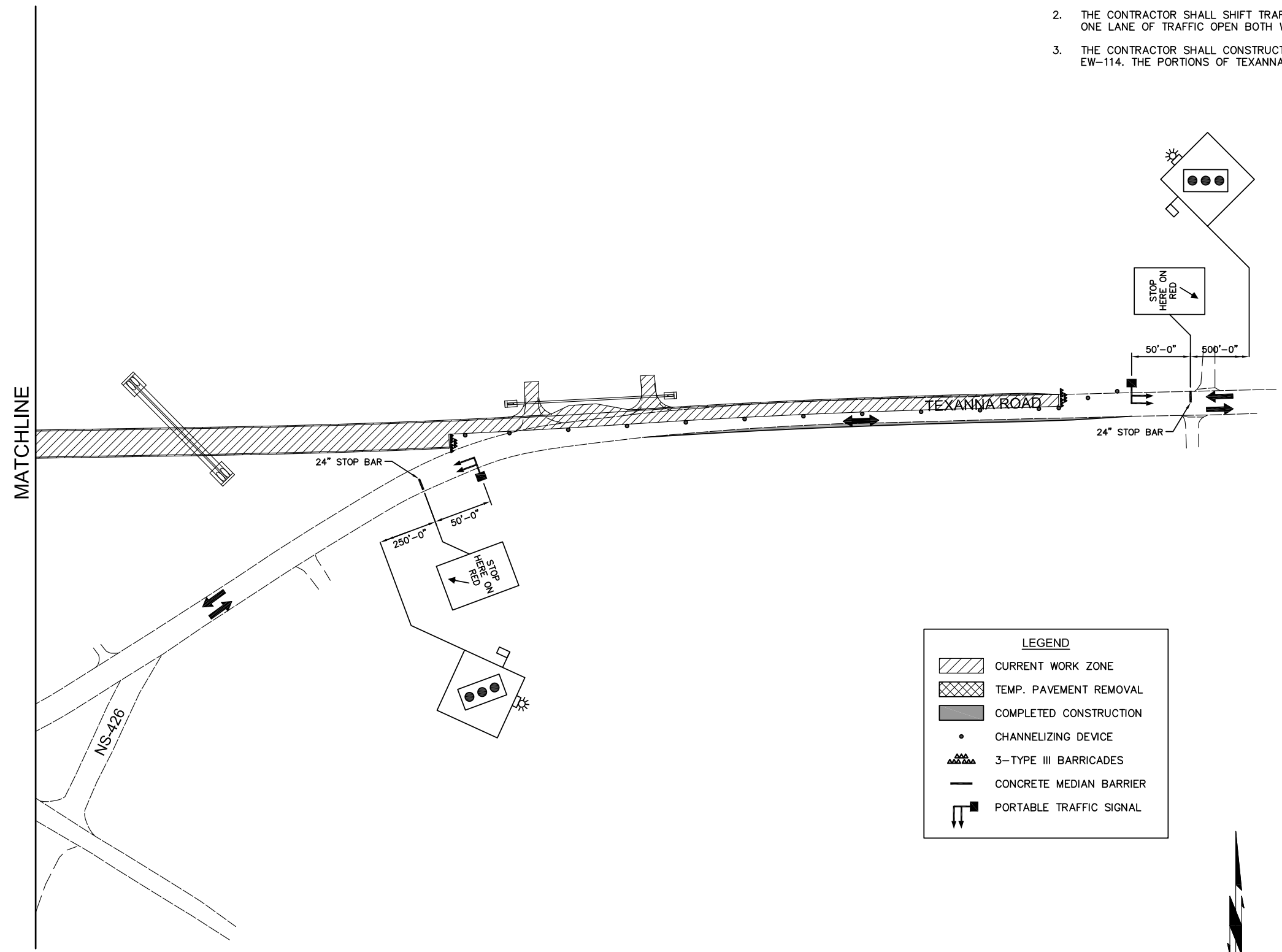

LEGEND

	CURRENT WORK ZONE
	TEMP. PAVEMENT REMOVAL
	COMPLETED CONSTRUCTION
	CHANNELIZING DEVICE
	3-TYPE III BARRICADES
	CONCRETE MEDIAN BARRIER
	PORTABLE TRAFFIC SIGNAL

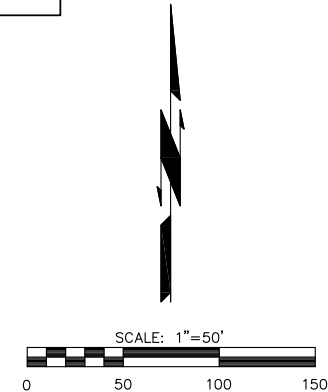

DESIGN		GCS	EW115 TEXANNA CREEK	MCINTOSH CO.
DRAWN		GLH	OKLAHOMA DEPARTMENT OF TRANSPORTATION	
CHECKED		GCS		
APPROVED			CONSTRUCTION SEQUENCING PHASE 2 (SHEET 2 OF 2)	
SQUAD		KCS	STATE JOB NO. 29374(04)	SHEET NO. T004

N:\AF34-CED2-1 - MCINTOSH-BR062\DRAWINGS\AF34-SEQUENCING.DWG 8/11/2017